

Mississippi TanTec Leather, Inc.
101 TanTec Way,
Vicksburg, Mississippi, 39183, USA
Tel: +1-601-429-6081
Fax: +1-601-429-6082

Saigon TanTec Leather Ltd.
Lot M2-M3, Viet Huong 2 Industrial Park,
An Tay Village, Ben Cat District,
Binh Duong Province, Vietnam
Tel: +84-274-3579101/3579102
Fax: +84-274-3579103

Heshan TanTec Leather Co., Ltd.
No.3 Industrial Zone,
Hecheng Town, Heshan City,
Guangdong, 529727, China
Tel: +86-750-8313280/8313294
Fax: +86-750-8313288

Scamosceria del Brenta srl
Via Pre' 42 - C.P. n. 5
36061 Bassano del Grappa (Vicenza) ITALY
Tel: +39 (0) 424 568124 r.a.
Fax: +39 (0) 424 567093



The Brand < Behind The Brand

ISA INDUSTRIAL LTD. MACAU | USA | VIETNAM | CHINA | ITALY www.liteleather.com



A Member of ISA TanTec Group



MADE IN ITALY



2019 Fall Winter
Scabrenta Leather Collection



A Member of ISA TanTec Group

Scamosceria del Brenta Srl (Scabrenta)

In 2017, ISA TanTec acquired a major stake in Scamosceria del Brenta Srl (Scabrenta), an Italian tannery with a tradition of more than 75 years in tanning and even longer in leather trading.

Scabrenta, using its proprietary technology and deep knowledge of Italian leather making, will be an important R&D hub for various kinds of leather solutions within the ISA group. Importantly, ISA will be able to deliver Italian developed leather to the Asian market, broadening the range and quality of solutions for its customers.



MADE IN ITALY

COLOR BOOKLET

ISA
TanTec

The Brand < Behind The Brand



2019
FALL
WINTER
COLLECTION

Fall / Winter 2019 Color Introduction:

The theme for the Fall 2019 season is Craft Brewing. The skilled art of brewing beer has many similarities to the craftsmanship of making leather. Having the best ingredients is essential. Top of the line equipment will yield desired results. A delicate balance between Scientist and Artist.

Please enjoy these Color Pairings from ISA TanTec.

Contrast is Key. There is an element of surprise when mid tones are paired with moodier colors. Retro & mid century neutrals with contemporary sharpness have a long lasting appeal: CASK is a modern tone transitioning between seasons, paired with the vintage BLUE MOON. HARVEST ALE plays on the success of red and has a comforting quality perfect for autumn. A dark forest undergrowth of GREEN LAKE and plum purple shades of PURPLE HAZE.



CASK
19-1228 TPG



BLUE MOON
15-4008 TPG



PILSNER
14-1112 TPG



BARLEY
18-1142 TPG



PALE ALE
12-0104 TPG



HONEY WEISS
16-1108 TPG



HARVEST ALE
18-1350 TPG



GREEN LAKE
18-0615 TPG



PURPLE HAZE
18-1716 TPG



TONIC
11-4301 TPX



PORTER
19-1518 TPG



SUNSET WHEAT
18-0950 TPG



OKTOBERFEST
17-1450 TPG

Neutrals, particularly greys, continue to elevate as fashion tones. For Fall 19 they appear veiled and muted, even *FILTERED*. The pink casted grey of KEG combined with the visceral RUBAEUS and winter friendly WILD BLUE. Grounded with mysterious BLACK LAGER. Dark clouds and smoke inspire the varying shades of GROWLER, TANKARD & STEIN.



KEG
16-3801 TPG



RUBAEUS
19-1650 TPG



WILD BLUE
19-4038 TPG



BLACK LAGER
19-4005 TPG



GROWLER
18-4006 TPG



TANKARD
16-5101 TPG



STEIN
14-4102 TPG



DRAFT
16-1120 TPG

Colors embrace stability with commercial undercurrent. Harmonious v.s. harsh. Focus is on mid tones and neutrals that are interesting in depth and duality. PILSNER has strong commercial appeal. Add the sophistication and solidarity of BARLEY. The cross category appeal of PALE ALE and everyday sensibility of HONEY WEISS. All with the white backdrop of TONIC.

Colors with an edge. A reddened brown with a sense of duality, PORTER is the key color of the season. Colors are sitting in the medium saturation point of the spectrum: SUNSET WHEAT is warm for a winter season. OKTOBERFEST has an expressive energy, sitting alongside the creamy DRAFT.

| Ajax | |
|---|---|
| Description | Light weight soft leather with a silky smooth hand and great depth. |
| Oil Content | 10-15% |
| Milling Pattern | None |
| Weight Range Available | 1.0-1.4mm |
| Waterproof <input type="checkbox"/> Non Waterproof <input checked="" type="checkbox"/> • Waterproof version is not available. | |



Wild Blue



Cask



Black

| Celtic | |
|---|--|
| Description | Natural feeling “Crust” leather that polishes into a rich shine at a very competitive price. |
| Oil Content | 10-15% |
| Milling Pattern | None |
| Weight Range Available | 1.0-1.5mm |
| Waterproof <input type="checkbox"/> Non Waterproof <input checked="" type="checkbox"/> • Waterproof version is available. | |



Harvest Brown



British Tan



Tmoro

| Daniel | |
|---|---|
| Description | Smooth box type brush off leather with a great hand and a smooth clean surface. |
| Oil Content | 10-15% |
| Milling Pattern | None |
| Weight Range Available | 1.0-2.0mm |
| Waterproof <input type="checkbox"/> Non Waterproof <input checked="" type="checkbox"/> • Waterproof version is available. | |



Blue Moon



Rubaeus



Harvest Ale

| Glass Soft | |
|---|---|
| Description | Interesting small detailed emboss on a light weight, soft tempered tannage. Colors translate beautifully. |
| Oil Content | 10-15% |
| Milling Pattern | None |
| Weight Range Available | 1.0-1.6mm |
| Waterproof <input type="checkbox"/> Non Waterproof <input checked="" type="checkbox"/> • Waterproof version is available. | |



Black

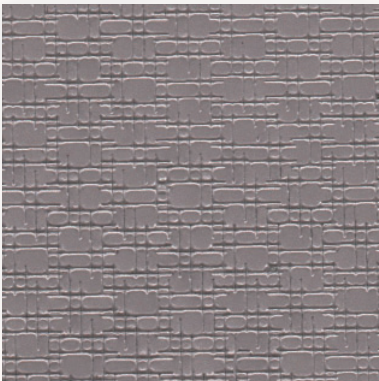

Keg

| Limoges Tampspot | |
|---|--|
| Description | Light weight and soft tempered fine wavy emboss creates a trending detail or trim. |
| Oil Content | 10-15% |
| Milling Pattern | None |
| Weight Range Available | 1.0-1.4mm |
| Waterproof <input type="checkbox"/> Non Waterproof <input checked="" type="checkbox"/> • Waterproof version is not available. | |

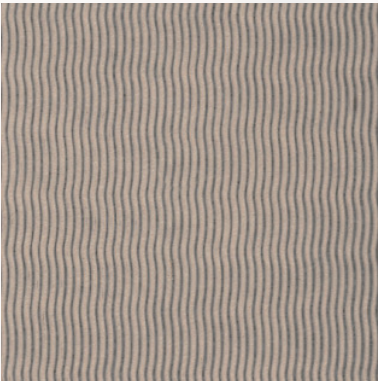

Pilsner

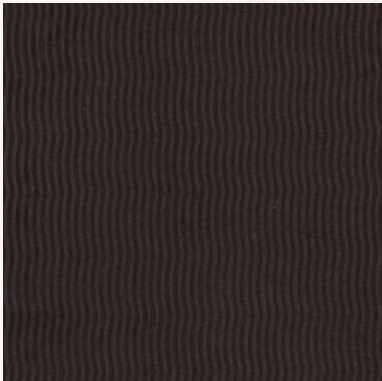

Porter

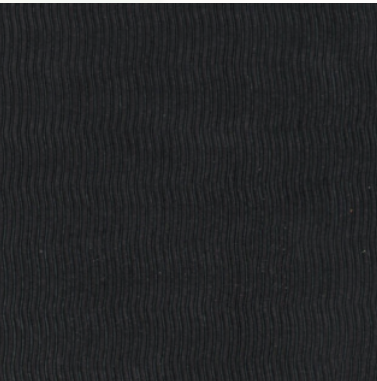

Black

| Oregon Tampspot | |
|---|---|
| Description | Smooth and tailored with a built in natural antique. A go to article for dress casuals. |
| Oil Content | 10-15% |
| Milling Pattern | None |
| Weight Range Available | 1.0-1.4mm |
| Waterproof <input type="checkbox"/> Non Waterproof <input checked="" type="checkbox"/> • Waterproof version is not available. | |

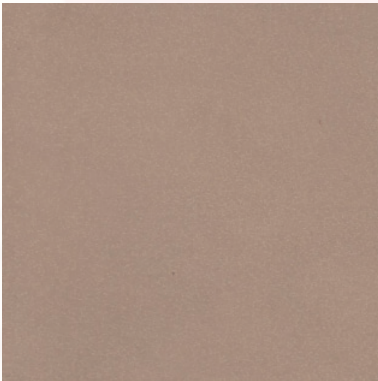

Draft



Barley



Growler

| Orespot Canestro | |
|---|---|
| Description | Classic Orespot tannage with a bold weave emboss. |
| Oil Content | 10-15% |
| Milling Pattern | None |
| Weight Range Available | 1.0-1.4mm |
| Waterproof <input type="checkbox"/> Non Waterproof <input checked="" type="checkbox"/> • Waterproof version is not available. | |



Wild Blue



Harvest Ale

| Orespot Fillo | |
|---|--|
| Description | Classic Orespot tannage with an always relevant crosshatch emboss. |
| Oil Content | 10-15% |
| Milling Pattern | None |
| Weight Range Available | 1.0-1.4mm |
| Waterproof <input type="checkbox"/> Non Waterproof <input checked="" type="checkbox"/> • Waterproof version is not available. | |



Wild Blue

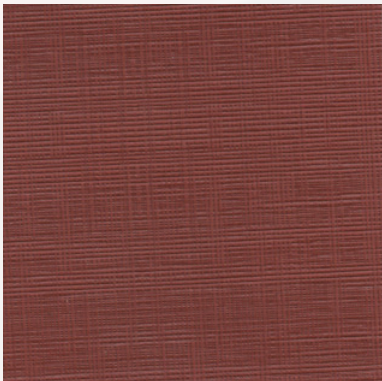

Harvest Ale

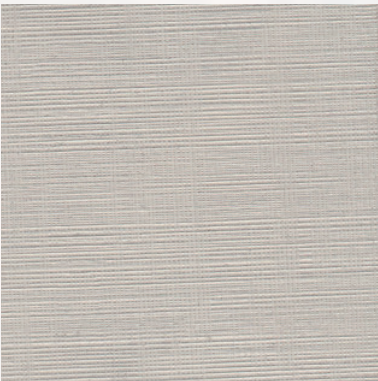

Pale Ale

| Rialto Wax | |
|---|--|
| Description | Soft temper and fine grain with white wax glazing the surface. |
| Oil Content | 10-15% |
| Milling Pattern | Medium |
| Weight Range Available | 1.0-1.4mm |
| Waterproof <input type="checkbox"/> Non Waterproof <input checked="" type="checkbox"/> • Waterproof version is not available. | |



Wild Blue



Black



Cask

| Rigowolf | |
|--|---|
| Description | Lightly nubucked, mellow temper with an interesting small diamond cut emboss. |
| Oil Content | 10-15% |
| Milling Pattern | None |
| Weight Range Available | 1.2-2.0mm |
| Waterproof <input checked="" type="checkbox"/> Non Waterproof <input type="checkbox"/> | |



Foca

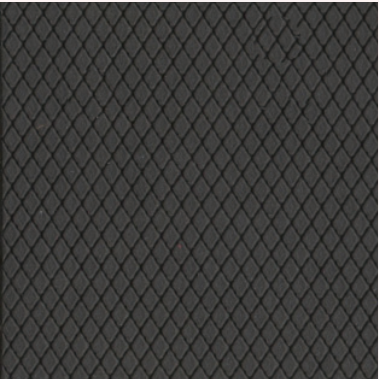

Grey

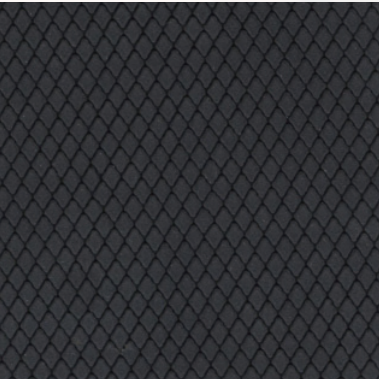

Blue