

Mississippi TanTec Leather, Inc.
101 TanTec Way,
Vicksburg, MS 39183, USA
Tel: +1 601 429 6081
Fax: +1 601 429 6082

Saigon TanTec Leather Ltd.
Lot M2-M3, Viet Huong 2 Industrial Park,
An Tay Village, Ben Cat District,
Binh Duong Province, Vietnam
Tel: +84 274 3579101/3579102
Fax: +84 274 3579103

Heshan TanTec Leather Co., Ltd.
No.3 Industrial Zone,
Hecheng Town, Heshan City,
Guangdong Province, 529727, China
Tel: +86 750 8313280/8313294
Fax: +86 750 8313288

Scamosceria del Brenta srl
Via Pre' 42 - C.P. n. 5,
36061 Bassano del Grappa (Vicenza), Italy
Tel: +39 (0) 424 568124 r.a.
Fax: +39 (0) 424 567093



The Brand < Behind The Brand

ISA INDUSTRIAL LTD. MACAU | USA | VIETNAM | CHINA | ITALY www.liteleather.com



A Member of **ISA TanTec** Group

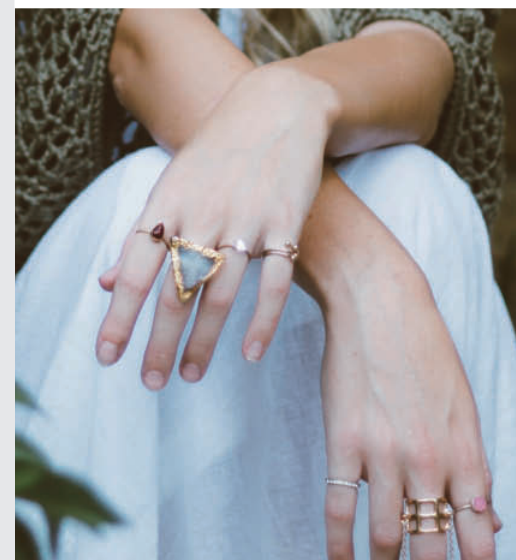

**Spring Summer 2020
Scabrenta Leather Collection**



The Brand < Behind The Brand A Member of ISA TanTec Group

Scamosceria del Brenta Srl (Scabrenta)

In 2017, ISA TanTec acquired a major stake in Scamosceria del Brenta Srl (Scabrenta), an Italian tannery with a tradition of more than 75 years in tanning and even longer in leather trading.

Scabrenta, using its proprietary technology and deep knowledge of Italian leather making, will be an important R&D hub for various kinds of leather solutions within the ISA group. Importantly, ISA will be able to deliver Italian developed leather to the Asian market, broadening the range and quality of solutions for its customers.



MADE IN ITALY

COLOR BOOKLET

ISA
TanTec

The Brand < Behind The Brand



SPRING
SUMMER
2020
collection

Introducing the CORE COLOR PALETTE from ISA TanTec!

The colors in our trans-seasonal CORE palette were carefully selected while taking several factors into consideration. First, our own production history. Secondly, we chose colors that translate beautifully in the types of tannages we make and finally, we considered some of the key colors that make up our customers' core palettes. The result is a Core Color Story from ISA which will remain relevant and commercial for many seasons to come.

We will continue to offer an on-trend, seasonal color palette inspired by a seasonal theme. The **GEMSTONE** theme for Spring/Summer 2020 strikes grounded emotion in all of us as we enter into the new decade.

The Gemstone Seasonal palette is a perfect combination of soft pastels and summer darks. For greens: consider the directional and forward-thinking **JADEITE** with its sport luxe edge. Along with the gender fluid shade of enriched **MALACHITE**. Blues continue as front running fashion colors. Our suggestions are the softer and sunnier **BLUE TOPAZ** paired with the dim and dusky **SAPPHIRE**. The sun washed pale of **ROSE QUARTZ** is perfect for high summer. While the vibrant and sporty **TOURMALINE** is an alternative to the sweeter pinks. As pink hues move away from blush tones, **AMETHYST** is a delicate and modern choice with a vivid and feminine twist. The sophisticated and traditional sporting red of **RUBY** has trans-seasonal and gender appeal. The soft yet gritty **MOONSTONE** rounds out the seasonal palette.

SEASONAL



CORE



*The pantone color names have been changed for the color theme.

Ajax	
Description	Light weight soft leather with a silky smooth hand and great depth.
Oil Content	10-15%
Milling Pattern	None
Weight Range Available	1.0-1.4mm
Waterproof <input type="checkbox"/> Non Waterproof <input checked="" type="checkbox"/> • Waterproof version is not available.	



Black



Malachite 19-4524 TPG



Fog 13-0607 TPG

Celtic Soft	
Description	Natural feeling "Crust" leather that polishes into a rich shine at a very competitive price.
Oil Content	10-15%
Milling Pattern	None
Weight Range Available	1.0-1.5mm
Waterproof <input type="checkbox"/> Non Waterproof <input checked="" type="checkbox"/> • Waterproof version is available.	



Black



Madder Brown 19-1331 TPG



Brunette 19-1235 TPG

Cerbero	
Description	Rugged Nubuck with a worn in beaten up feeling and great grain character.
Oil Content	15-20%
Milling Pattern	Medium
Weight Range Available	1.4-2.0mm
Waterproof <input type="checkbox"/> Non Waterproof <input checked="" type="checkbox"/> • Waterproof version is available.	



Dark Shadow 19-3906 TPG



Moonstone 15-4101 TPG



Clove 18-1320 TPG

Lucertola Lux	
Description	Super soft reptilian emboss with natural color variation.
Oil Content	10-15%
Milling Pattern	Embossed
Weight Range Available	0.8-1.3mm
Waterproof <input type="checkbox"/> Non Waterproof <input checked="" type="checkbox"/> • Waterproof version is not available.	

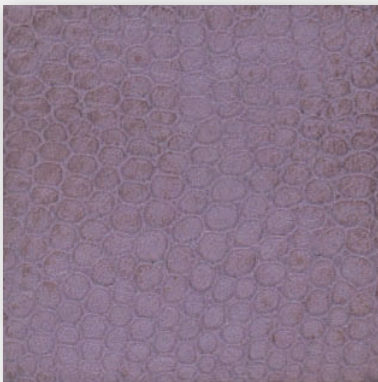

Amethyst 14-3812 TPG

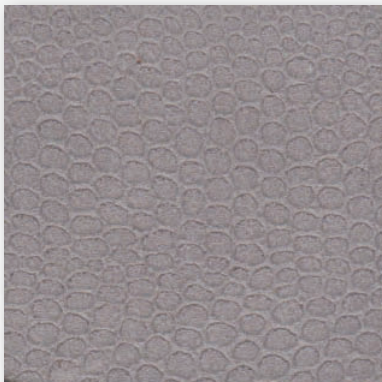

Dove 15-0000 TPG



Fossil 17-0909 TPG

New Malaga	
Description	Beautiful white wax over a crinkle metallic base shows a multitude of surface interest.
Oil Content	10-15%
Milling Pattern	Medium
Weight Range Available	0.8-1.4mm
Waterproof <input type="checkbox"/> Non Waterproof <input checked="" type="checkbox"/> • Waterproof version is not available.	



Fossil 17-0909 TPG

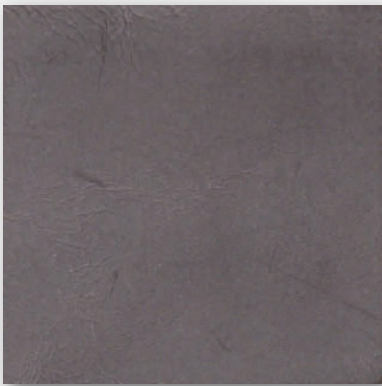

Brunette 19-1235 TPG



Ruby 19-1656 TPG

Nubuck Armi	
Description	Micro emboss on an extremely soft nubuck with rich draggy feel.
Oil Content	10-15%
Milling Pattern	Embossed
Weight Range Available	1.1-2.0mm
Waterproof <input type="checkbox"/> Non Waterproof <input checked="" type="checkbox"/> • Waterproof version is available.	

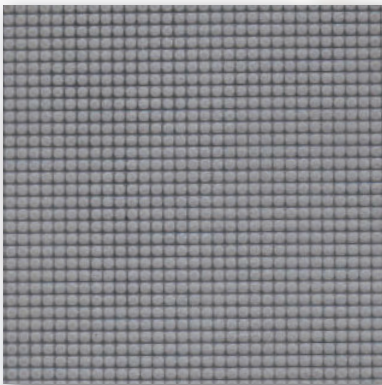

Moonstone 15-4101 TPG

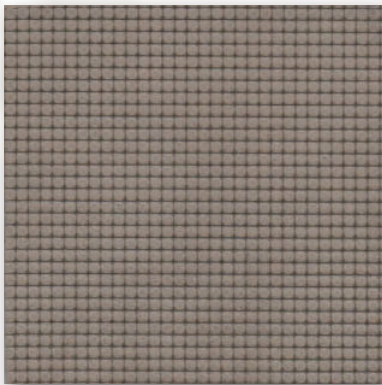

Starfish 16-1120 TPG

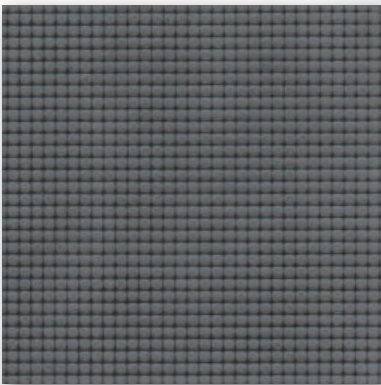

Dark Shadow 19-3906 TPG

Oregon Tampspot	
Description	Smooth and tailored with a built in natural antique. A go to article for dress casuals.
Oil Content	10-15%
Milling Pattern	None
Weight Range Available	1.0-1.4mm
Waterproof <input type="checkbox"/> Non Waterproof <input checked="" type="checkbox"/> • Waterproof version is available.	



Clove 18-1320 TPG



Dove 15-0000 TPG



Sapphire 19-3939 TPG

Orespot Ali	
Description	Negative micro emboss with a great hand. Super Techy!
Oil Content	10-15%
Milling Pattern	Embossed
Weight Range Available	1.0-1.4mm
Waterproof <input type="checkbox"/> Non Waterproof <input checked="" type="checkbox"/> • Waterproof version is available.	

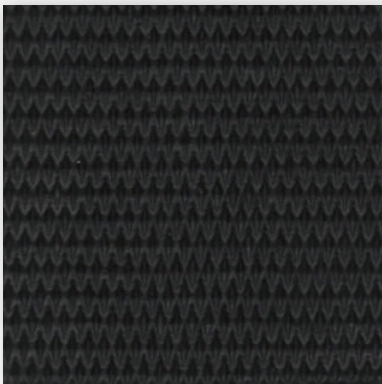

Black

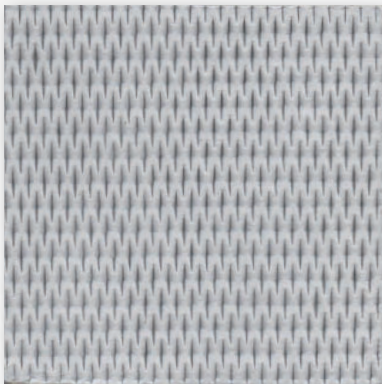

White

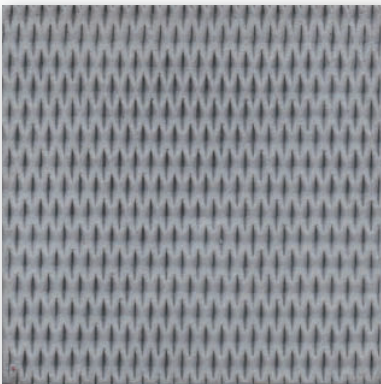

Moonstone 15-4101 TPG

Orespot Troll	
Description	Updated basket weave emboss with multiple textures looks extremely authentic.
Oil Content	10-15%
Milling Pattern	Embossed
Weight Range Available	1.0-1.4mm
Waterproof <input type="checkbox"/> Non Waterproof <input checked="" type="checkbox"/> • Waterproof version is available.	

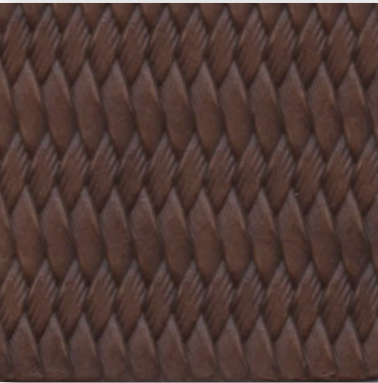

Monk's Robe 18-1048 TPG



Cashew 17-1137 TPG



Starfish 16-1120 TPG

Paglierino	
Description	Linear finish with a wood grain appearance shows subtle contrast.
Oil Content	10-15%
Milling Pattern	Embossed
Weight Range Available	1.0-1.5mm
Waterproof <input type="checkbox"/> Non Waterproof <input checked="" type="checkbox"/> • Waterproof version is not available.	



Blanco



Fog 13-0607 TPG



Jadeite 14-4908 TPG